

HOME PLANS NW · HOUSE PLAN

# Plan 1000

One Story · 1 Beds · 2 Baths · 1,000 sq ft · 41’ 6” W × 27’ D

PLAN PRICE

**$950.00**

Crawl space foundation included

## THE DETAILS

| | |
|---|---|
| 01 Style | One Story cottage |
| 02 Bedrooms | 1, plus an office / guest room |
| 03 Bathrooms | 2: the owner bath with a walk-in shower and two sinks, and a hall bath with a tub and shower |
| 04 Living | Family room and dining area under a vaulted ceiling, open to the kitchen |
| 05 Main floor | 1,000 sq ft |
| 06 Porch and patio | Covered front porch 18’ x 6’ and covered back patio 18’ x 15’ |
| 07 Ceilings | 9’ 1”, vaulted to 11’ 6” in the family room and dining area |
| 08 Heating | Ductless mini-split units in the family room, owner suite and office |
| 09 Dimensions | 41’ 6” Wide x 27’ Deep |

## OPTIONS

LICENSE

Multi-use: several homes in the same subdivision or plat **2.5 × the plan price**

FOUNDATION

Slab on grade **+$250**, Full basement **+$250**

GARAGE SIDE

Flipped to the other side **+$250**

**See it all online**
Interiors, options and ordering for this plan.



Inside Plan 1000. Artist’s rendering from this floor plan.

MAIN LEVEL

Designed by **Darin Rueppell** · Puyallup, Washington

(253) 251-2501 · info@homeplansnw.com · homeplansnw.com

Continuing a policy for constant improvement, the home designer reserves the right to change features, brand names, dimensions, architectural details, and designs. This document is for illustrative purposes and drawings are not to scale. This is not part of a legal contract. © Rueppell, Inc. All Rights Reserved.

PLAN 1000 · HOW IT LIVES

# Inside Plan 1000

Every plan can be built as-is or tailored to your lot and lifestyle. Our custom design studio can modify this plan or design a new home from scratch.





Artist's renderings drawn from this floor plan. Furnishings, finishes and decor are shown for illustration and are not included.

Designed by **Darin Rueppell** · Puyallup, Washington

(253) 251-2501 · info@homeplansnw.com · homeplansnw.com

Continuing a policy for constant improvement, the home designer reserves the right to change features, brand names, dimensions, architectural details, and designs. This document is for illustrative purposes and drawings are not to scale. This is not part of a legal contract. © Rueppell, Inc. All Rights Reserved.

# The floor plans

One Story · 1 Beds · 2 Baths · 1,000 sq ft · 41’ 6” W × 27’ D

## MAIN LEVEL

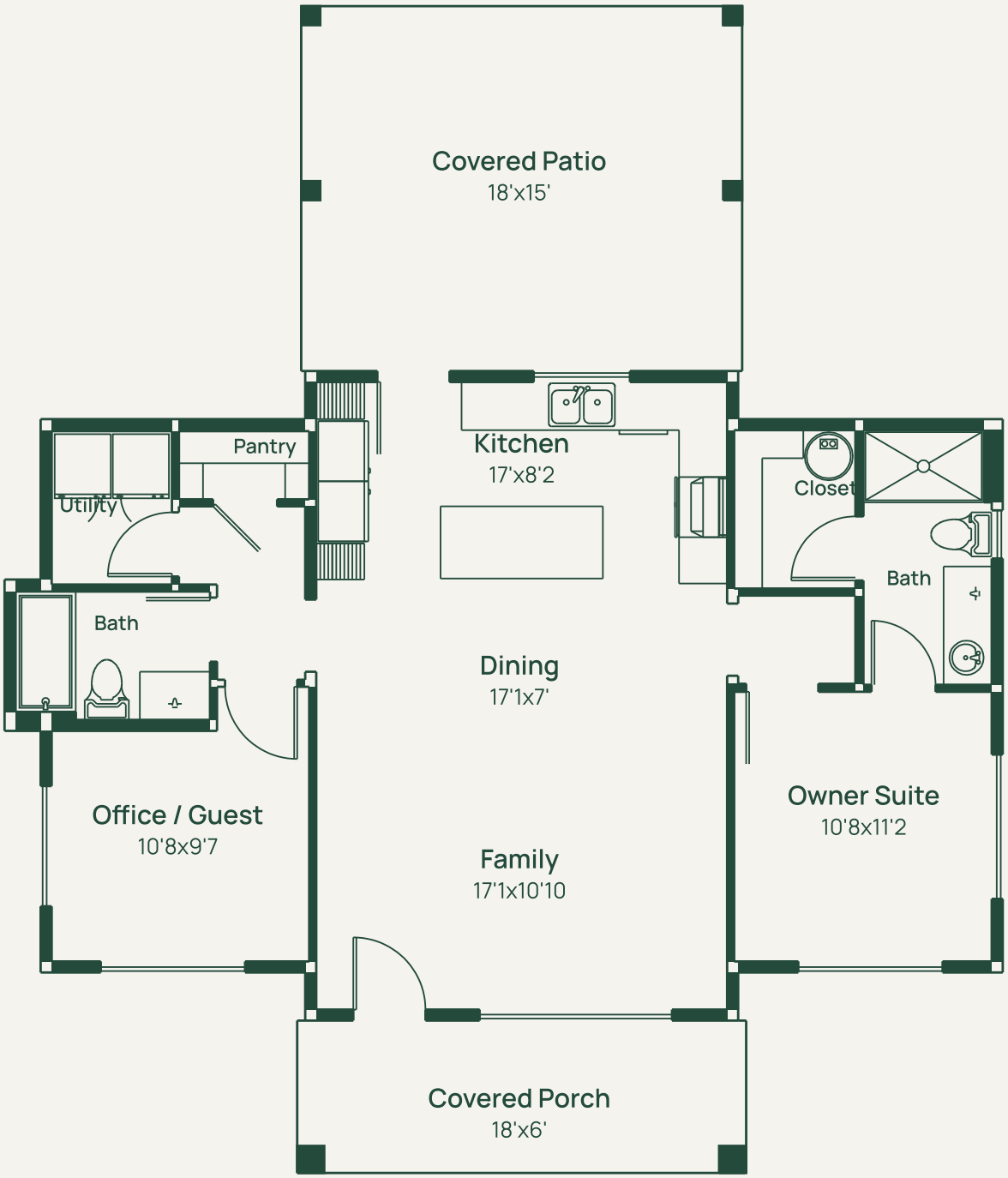


Designed by **Darin Rueppell** · Puyallup, Washington

(253) 251-2501 · info@homeplansnw.com · homeplansnw.com

Continuing a policy for constant improvement, the home designer reserves the right to change features, brand names, dimensions, architectural details, and designs. This document is for illustrative purposes and drawings are not to scale. This is not part of a legal contract. © Rueppell, Inc. All Rights Reserved.