

HOME PLANS NW · HOUSE PLAN

Plan 1111

Two Story · 3 Beds · 2 Baths · 1,111 sq ft · 24’ W × 24’ D

PLAN PRICE

$950.00

Crawl space foundation included

THE DETAILS

01 Style	Two Story cottage
02 Bedrooms	3, all upstairs
03 Bathrooms	2 full baths, one on each floor
04 Main floor	574 sq ft
05 Upper floor	537 sq ft
06 Porch	Covered front porch 12’ x 4’, 48 sq ft
07 Ceilings	8’ on both floors
08 Dimensions	24’ Wide x 24’ Deep

OPTIONS

LICENSE

Multi-use: several homes in the same subdivision or plat **2.5 × the plan price**

FOUNDATION

Slab on grade **+$250**, Full basement **+$250**

GARAGE SIDE

Flipped to the other side **+$250**

See it all online
Interiors, options and ordering for this plan.



Inside Plan 1111. Artist’s rendering from this floor plan.

MAIN LEVEL

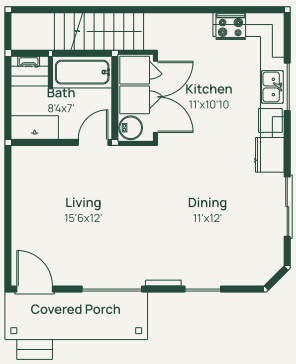

UPPER LEVEL

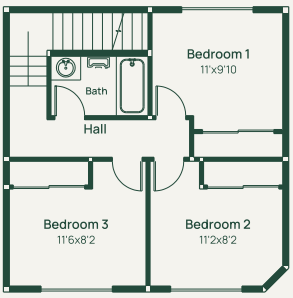

Designed by **Darin Rueppell** · Puyallup, Washington

(253) 251-2501 · info@homeplansnw.com · homeplansnw.com

Continuing a policy for constant improvement, the home designer reserves the right to change features, brand names, dimensions, architectural details, and designs. This document is for illustrative purposes and drawings are not to scale. This is not part of a legal contract. © Rueppell, Inc. All Rights Reserved.

PLAN 1111 · HOW IT LIVES

Inside Plan 1111

Every plan can be built as-is or tailored to your lot and lifestyle. Our custom design studio can modify this plan or design a new home from scratch.





Artist's renderings drawn from this floor plan. Furnishings, finishes and decor are shown for illustration and are not included.

Designed by **Darin Rueppell** · Puyallup, Washington

(253) 251-2501 · info@homeplansnw.com · homeplansnw.com

Continuing a policy for constant improvement, the home designer reserves the right to change features, brand names, dimensions, architectural details, and designs. This document is for illustrative purposes and drawings are not to scale. This is not part of a legal contract. © Rueppell, Inc. All Rights Reserved.

PLAN 1111 · FLOOR PLANS

The floor plans

Two Story · 3 Beds · 2 Baths · 1,111 sq ft · 24’ W × 24’ D

MAIN LEVEL

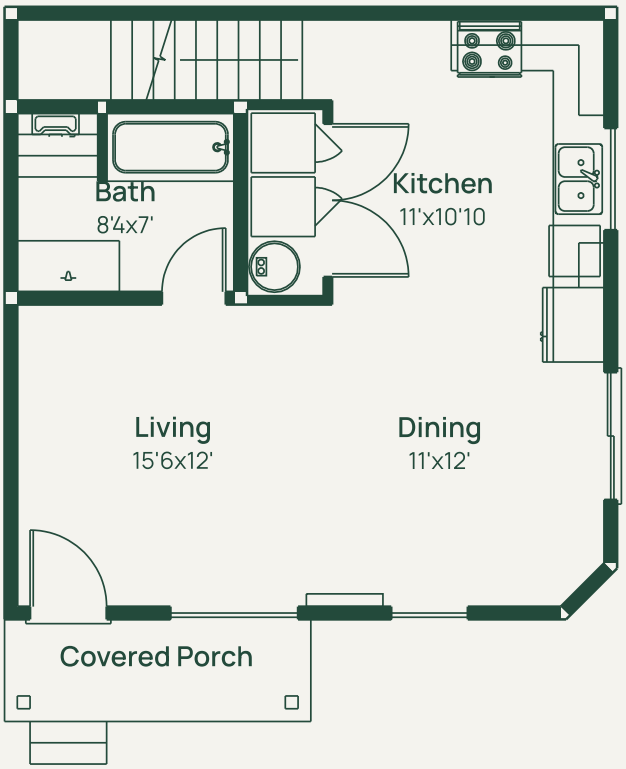

UPPER LEVEL

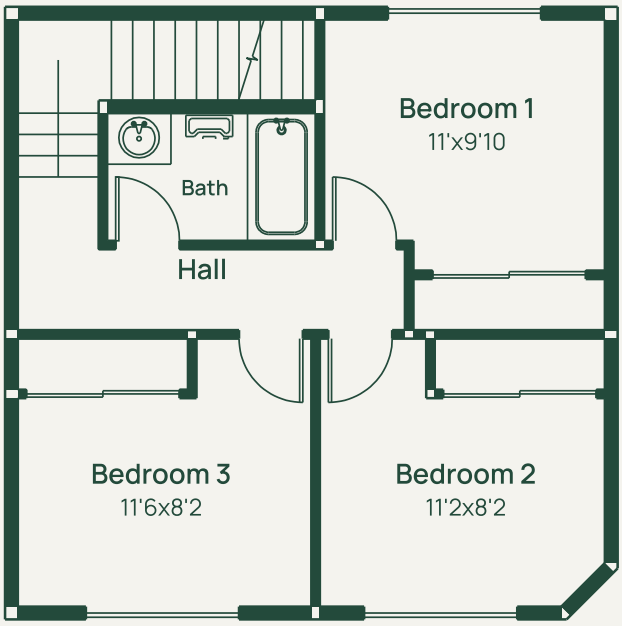

Designed by **Darin Rueppell** · Puyallup, Washington

(253) 251-2501 · info@homeplansnw.com · homeplansnw.com

Continuing a policy for constant improvement, the home designer reserves the right to change features, brand names, dimensions, architectural details, and designs. This document is for illustrative purposes and drawings are not to scale. This is not part of a legal contract. © Rueppell, Inc. All Rights Reserved.