

HOME PLANS NW · HOUSE PLAN

Plan 915

Two Story · 2 Beds · 1.5 Baths · 915 sq ft · 24’ 3” W × 20’ 8” D

PLAN PRICE

$950.00

Crawl space foundation included

THE DETAILS

01	Style	Two Story cottage
02	Bedrooms	2, both upstairs
03	Bathrooms	1 full bath upstairs, a powder room on the main floor
04	Main floor	447 sq ft
05	Upper floor	468 sq ft
06	Porches	Covered front porch 20’ x 5’ 3” and covered back porch 10’ x 5’ 4”, 159 sq ft in all
07	Ceilings	8’ on both floors
08	Dimensions	24’ 3” Wide x 20’ 8” Deep

OPTIONS

LICENSE

Multi-use: several homes in the same subdivision or plat **2.5 × the plan price**

FOUNDATION

Slab on grade **+$250**, Full basement **+$250**

GARAGE SIDE

Flipped to the other side **+$250**

See it all online
Interiors, options and ordering for this plan.



Inside Plan 915. Artist’s rendering from this floor plan.

MAIN LEVEL

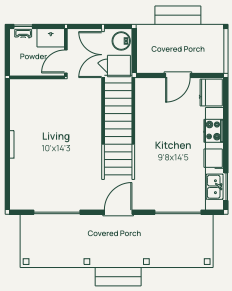

UPPER LEVEL

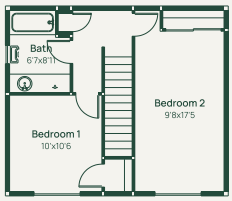

Designed by **Darin Rueppell** · Puyallup, Washington

(253) 251-2501 · info@homeplansnw.com · homeplansnw.com

Continuing a policy for constant improvement, the home designer reserves the right to change features, brand names, dimensions, architectural details, and designs. This document is for illustrative purposes and drawings are not to scale. This is not part of a legal contract. © Rueppell, Inc. All Rights Reserved.

PLAN 915 · HOW IT LIVES

Inside Plan 915

Every plan can be built as-is or tailored to your lot and lifestyle. Our custom design studio can modify this plan or design a new home from scratch.





Artist's renderings drawn from this floor plan. Furnishings, finishes and decor are shown for illustration and are not included.

Designed by **Darin Rueppell** · Puyallup, Washington

(253) 251-2501 · info@homeplansnw.com · homeplansnw.com

Continuing a policy for constant improvement, the home designer reserves the right to change features, brand names, dimensions, architectural details, and designs. This document is for illustrative purposes and drawings are not to scale. This is not part of a legal contract. © Rueppell, Inc. All Rights Reserved.

PLAN 915 · FLOOR PLANS

The floor plans

Two Story · 2 Beds · 1.5 Baths · 915 sq ft · 24’ 3” W × 20’ 8” D

MAIN LEVEL

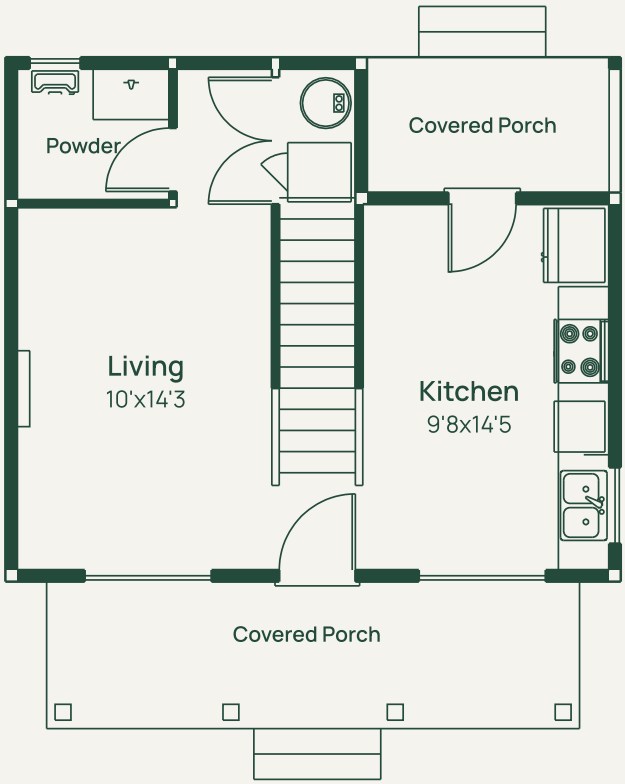

UPPER LEVEL

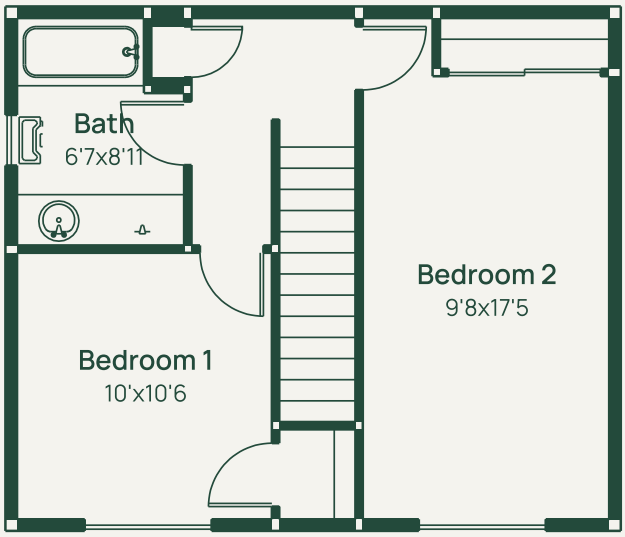

Designed by **Darin Rueppell** · Puyallup, Washington

(253) 251-2501 · info@homeplansnw.com · homeplansnw.com

Continuing a policy for constant improvement, the home designer reserves the right to change features, brand names, dimensions, architectural details, and designs. This document is for illustrative purposes and drawings are not to scale. This is not part of a legal contract. © Rueppell, Inc. All Rights Reserved.